



## ACKNOWLEDGEMENT

- Appendix 1** Department for Planning and Infrastructure. (2005). *Chart showing King George Sound excerpted from Albany* [Chart no. 1083]. Perth: Department for Planning and Infrastructure.

# MARINE AND MARITIME TECHNOLOGY

## Stage 2

## WACE Examination 2010

## Appendix 1

This examination paper – apart from any third party copyright material contained in it – may be freely copied, or communicated on an intranet, for non-commercial purposes in educational institutions, provided that it is not changed and that the Curriculum Council is acknowledged as the copyright owner. Teachers in schools offering the Western Australian Certificate of Education (WACE) may change the examination paper, provided that the Curriculum Council's moral rights are not infringed.

Copying or communication for any other purpose can be done only within the terms of the Copyright Act or with prior written permission of the Curriculum Council. Copying or communication of any third party copyright material can be done only within the terms of the Copyright Act or with permission of the copyright owners.

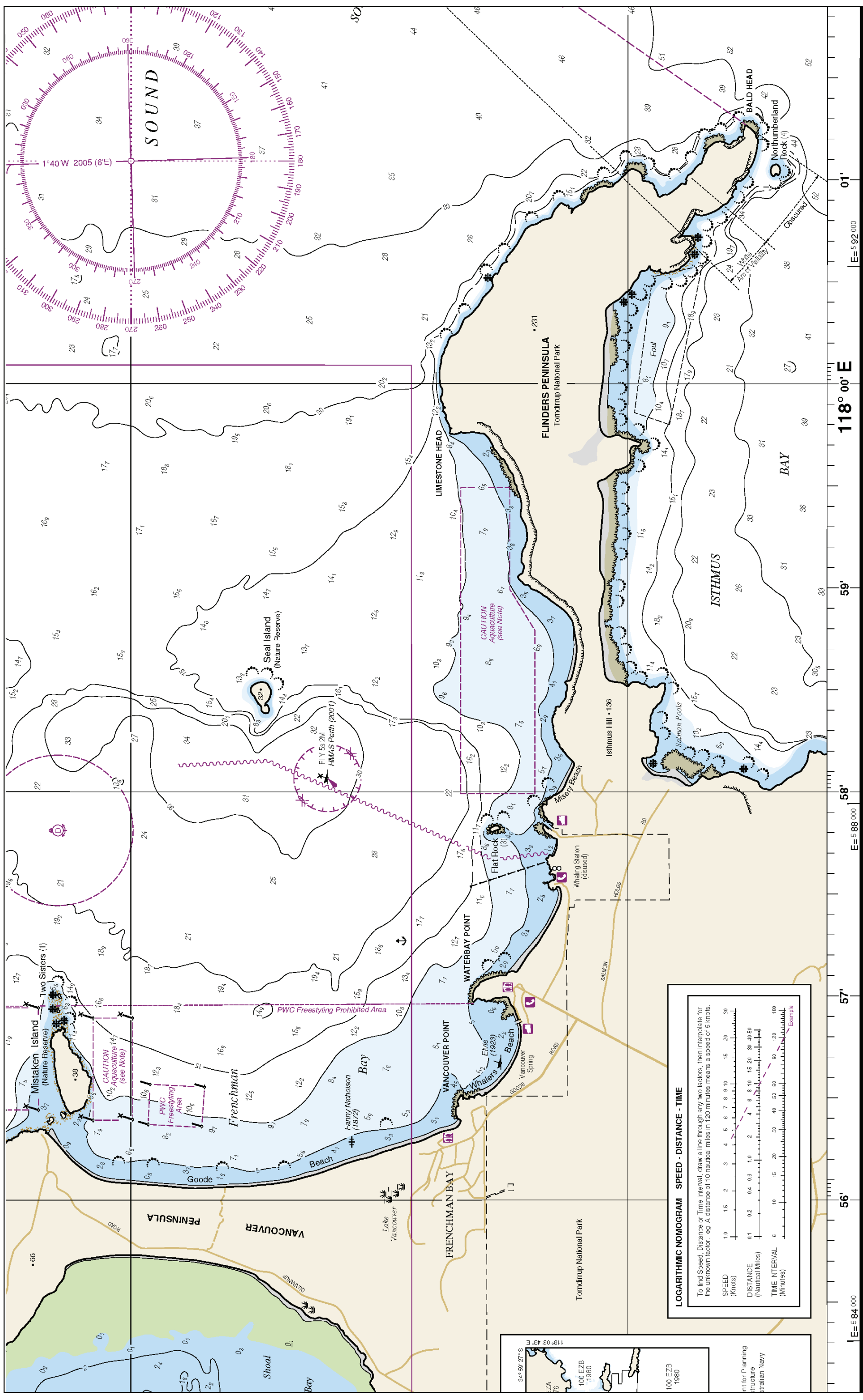

# KING GEORGE SOUND

**LOGARITHMIC NOMOGRAM SPEED - DISTANCE - TIME**

To find Speed, Distance or Time Interval, draw a line through any two factors, then interpolate for the unknown factor. eg. A distance of 10 nautical miles in 120 minutes means a speed of 5 knots.

<b>SPEED (Knots)</b>	1.0	1.5	2	3	4	5	6	7	8	9	10	15	20	30	
<b>DISTANCE (Nautical Miles)</b>	0.1	0.2	0.4	0.6	1.0	2	4	6	8	10	15	20	30	40	50
<b>TIME INTERVAL (Minutes)</b>	6	10	15	20	30	40	50	60	90	120	180	240	300	360	

*Example*

94° 59' 27" S  
118° 03' 48" E

76  
100 EZB  
1980

100 EZB  
1980

not for Planning  
structure  
Australian Navy